

EDWARD HILLSTROM ARCHITECT

PALM BEACH LANDINGS
190 UNIT CONDOMINIUM
CALASCANACHEE AT BILLY'S CREEK
FT. MYERS

PLUMBING PLAN
GRD. FLR. BLDGS. A & D

3/25/10
4/1/10

ADD

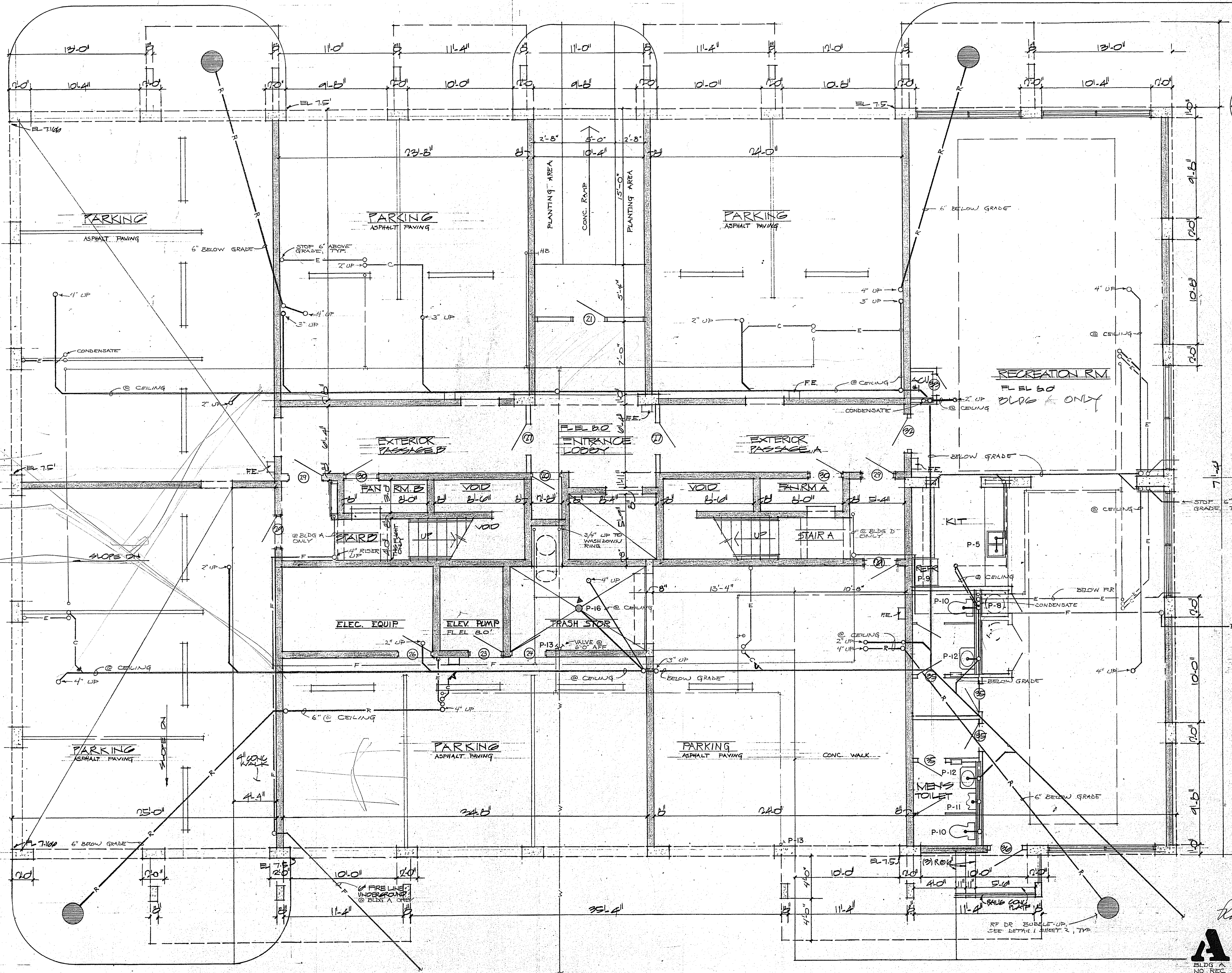

Ronald D. Hill
ADD
BLDG. A SHOWN
NO REC. RM. PLUMBING
@ BLDG. D.